

REVISIONS

Rev. \_\_\_\_\_ Date \_\_\_\_\_ By \_\_\_\_\_

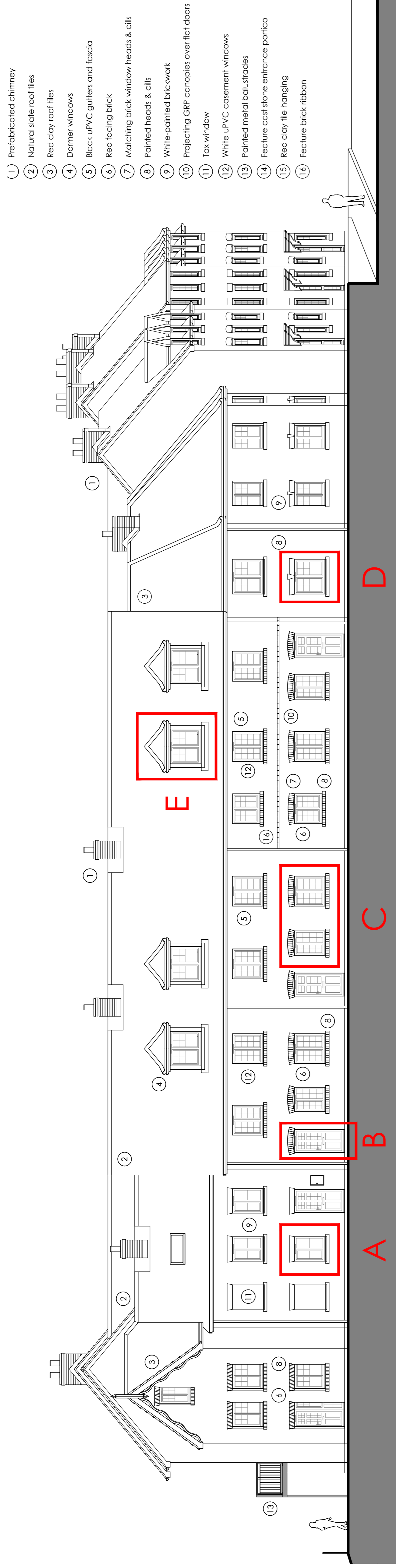

- 1 Prefabricated chimney
- 2 Natural slate roof tiles
- 3 Red clay roof tiles
- 4 Dormer windows
- 5 Black UPVC gutters and fascia
- 6 Red facing brick
- 7 Matching brick window heads & cills
- 8 Painted heads & cills
- 9 White-painted brickwork
- 10 Projecting GRP canopies over flat doors
- 11 Tax window
- 12 White UPVC casement windows
- 13 Painted metal balustrades
- 14 Feature cast stone entrance portico
- 15 Red clay tile hanging
- 16 Feature brick ribbon

palmerston street elevation

broadwater road

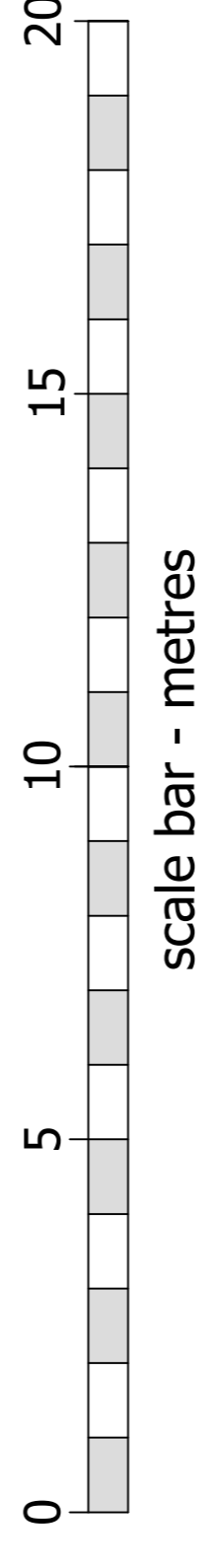

Elevation A-A to Palmerston Street (1:100)

Edwardian glazing bars

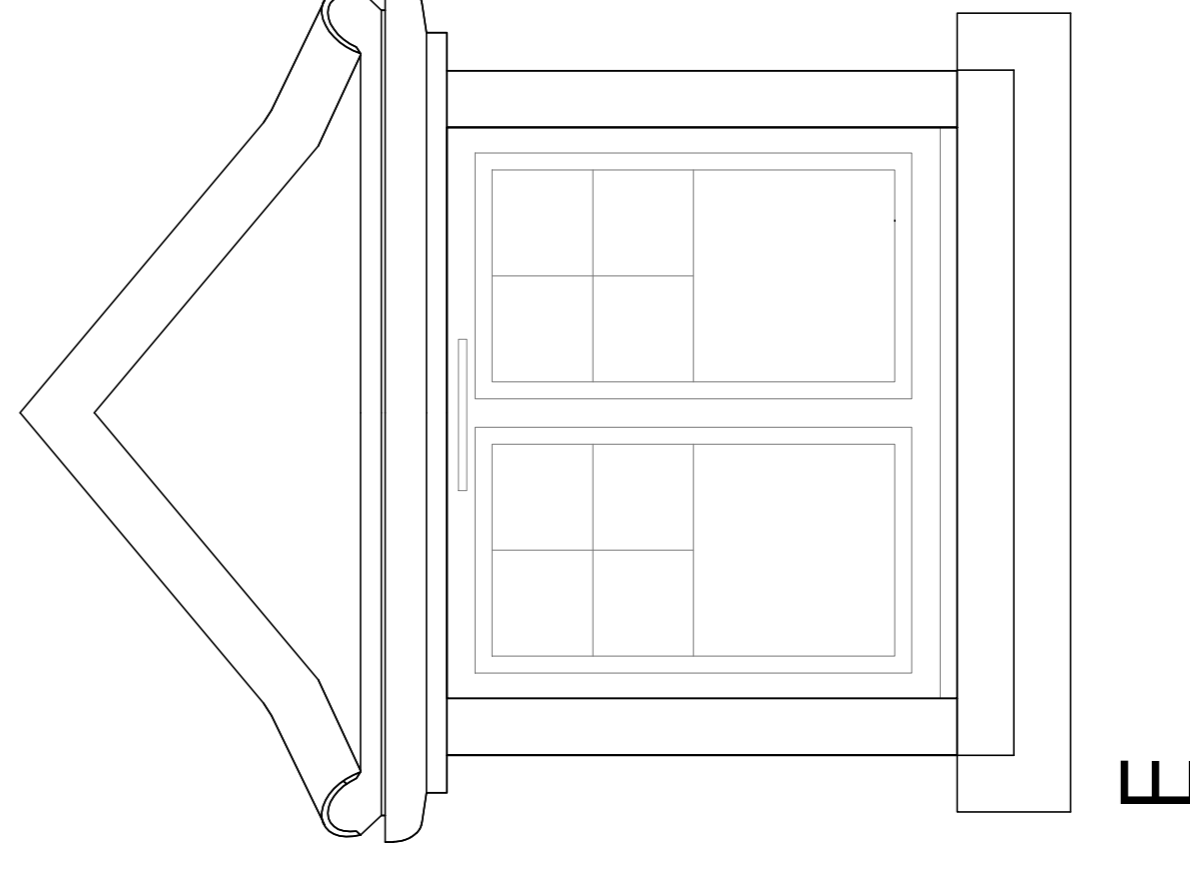

E

Edwardian glazing bars

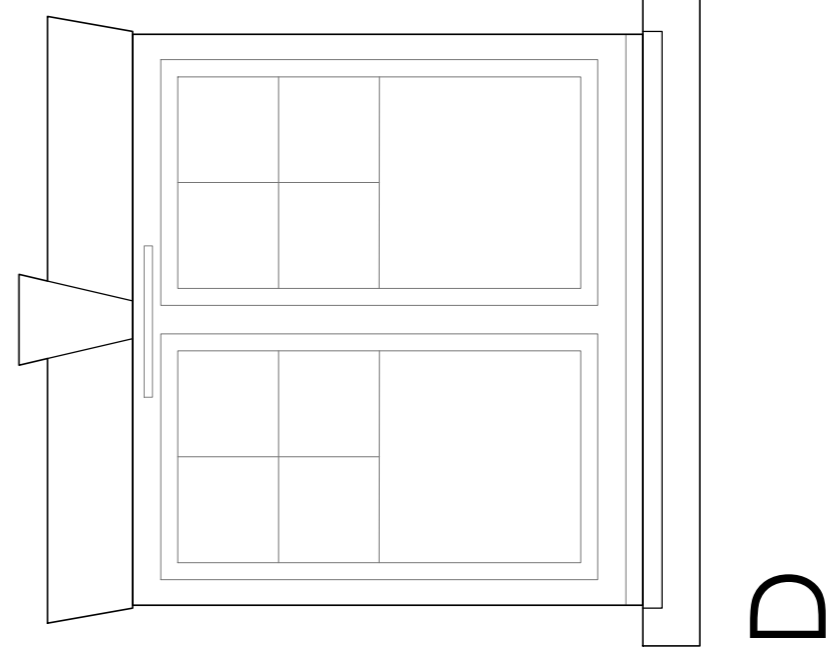

D

Georgian glazing bars

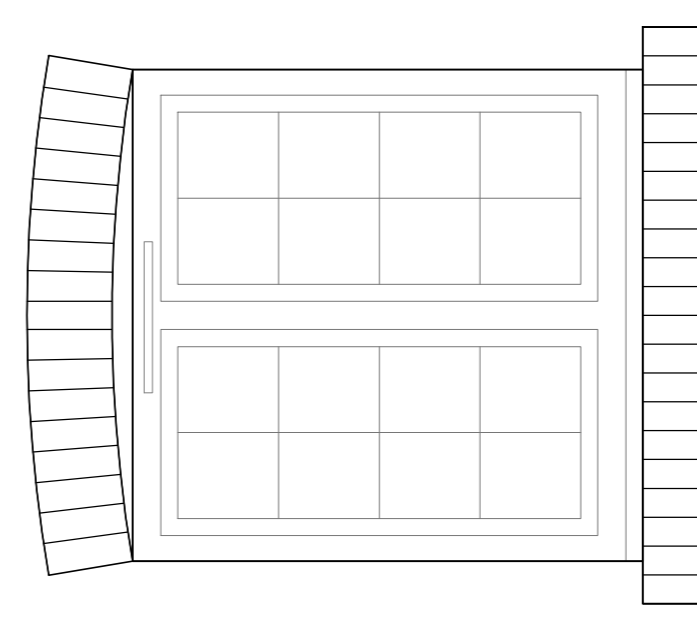

C

Georgian glazing bars

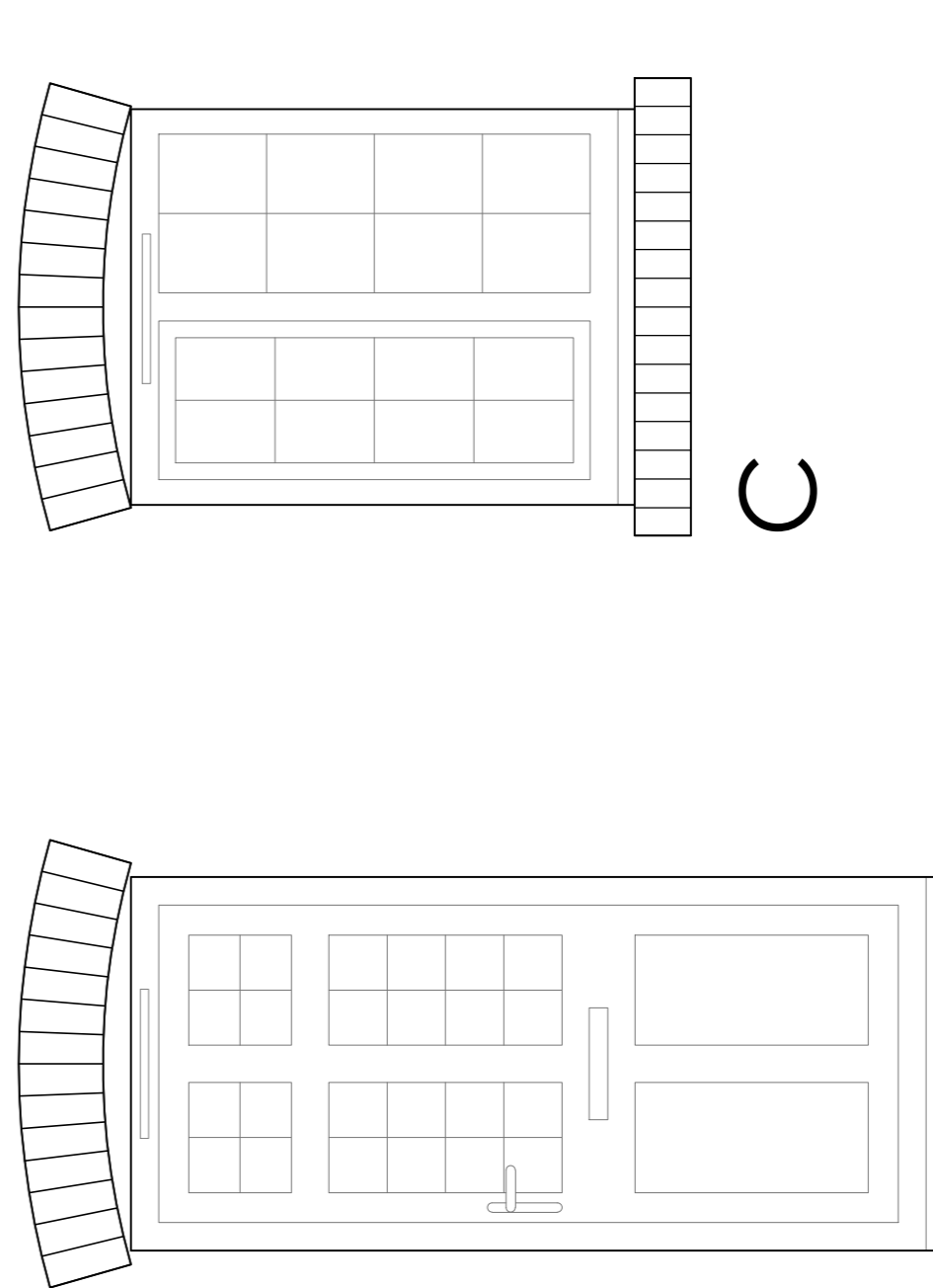

B

Horizontal glazing bar

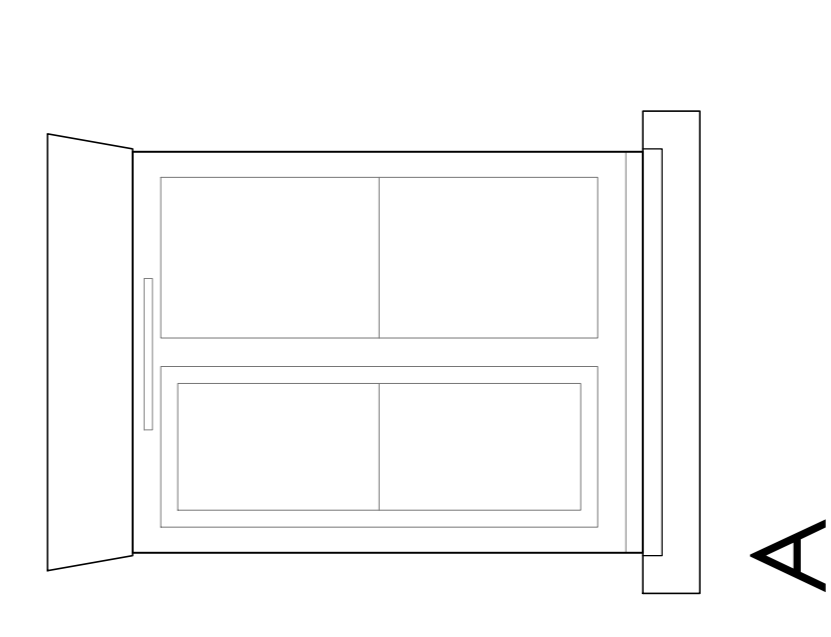

A

Typical Fenestration Details (1:20)

CHURCHILL RETIREMENT LIVING

planning issues  
TOWN PLANNING AND ARCHITECTURAL DESIGN

Rob Jackson RIBA

Churchill House - Parade  
Edwina Mountbatten House  
Romsey  
SOS1 8GH  
Tel : (01425) 442109  
Fax : (01425) 442101  
Email: info@planningissues.co.uk

Client

**Churchill**  
Retirement Living

Project Title

Retirement Living Apartments  
Edwina Mountbatten House  
Romsey  
SOS1 8GH

Drawing Title

PALMERSTON STREET - GLAZING BARS  
PLANNING APPLICATION

Scale: 1:100 @ A1

Date: JUNE 2023

Drawn: KLS

Checked: RJ

Drawing No. 10123RS - PA14